

IL PROPRIETARIO

IL PROGETTISTA

IL COSTRUTTORE

IL DIRETTORE DEI LAVORI

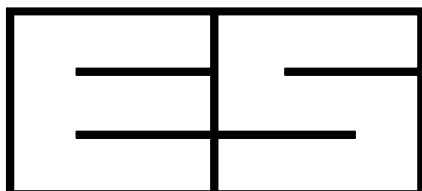

Dott. Ing. FUSETTI MARIO

LEGNANO VIA ALFIERI n° 50
TEL 0331/597767- 543592
e-mail: info@studiofusetti.it

COMMITTENTE
SIG.RI VIGNATI ALBERTO
CAMISASCA GIANMARIO
CAMISASCA MARCO

PROGETTO
AREA IN LEGNANO
CORSO ITALIA

OGGETTO
CALCOLO S.L.P.
STATO DI FATTO

TAVOLA

3

PRATICA

SCALA

1:200

DATA FEBBRAIO 2016

AGGIORNATO GIUGNO 2016

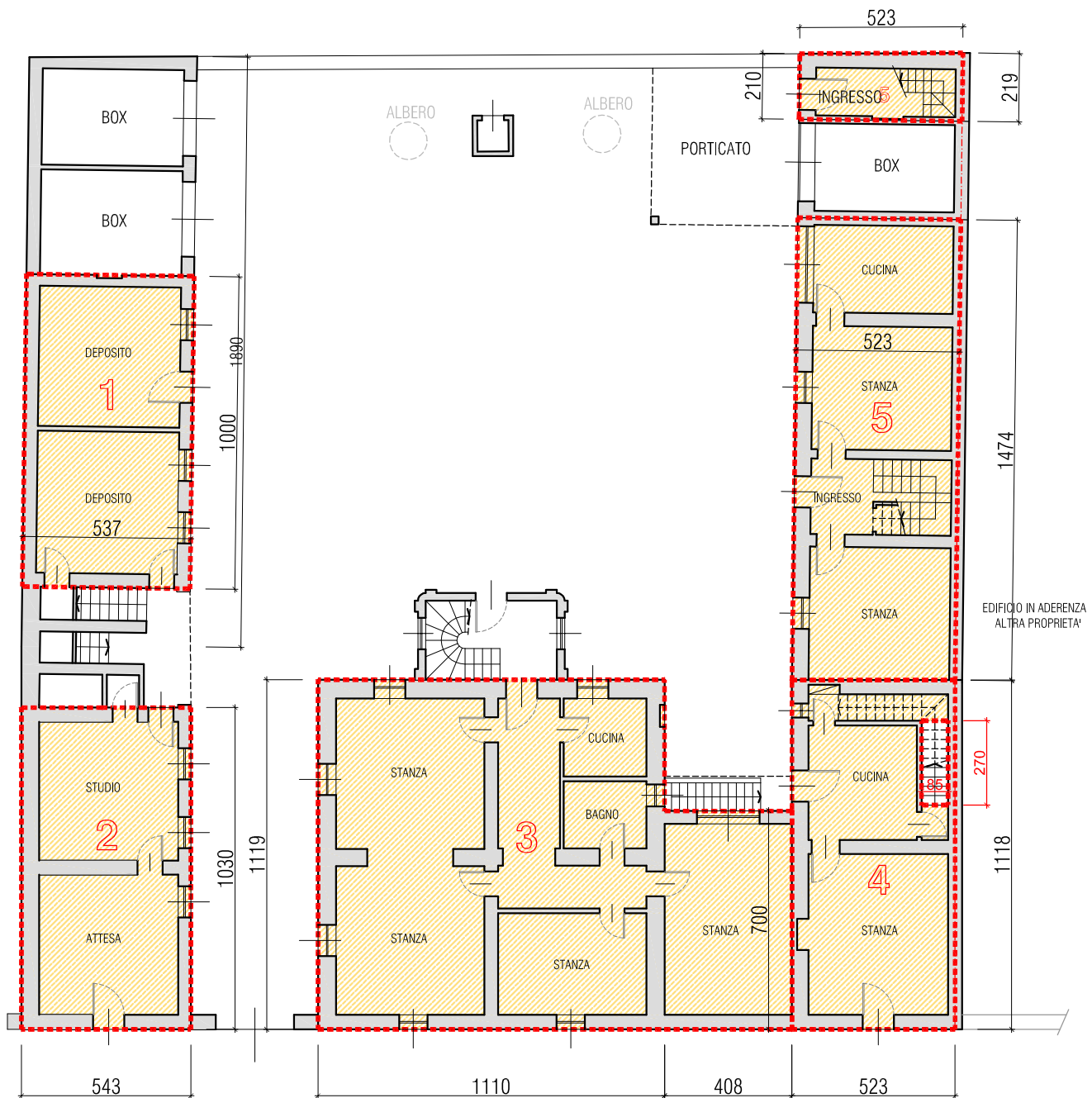

S.L.P. PIANO TERRENO

$$5.37 \times 10.00 + 5.43 \times 10.30 + 11.10 \times 11.19 + 4.08 \times 7.00 + 5.23 \times 11.18 + 5.23 \times 14.74 - 0.85 \times 2.70 + 5.23 \times (2.10 + 2.19) / 2 = 406,88 \text{ MQ.}$$



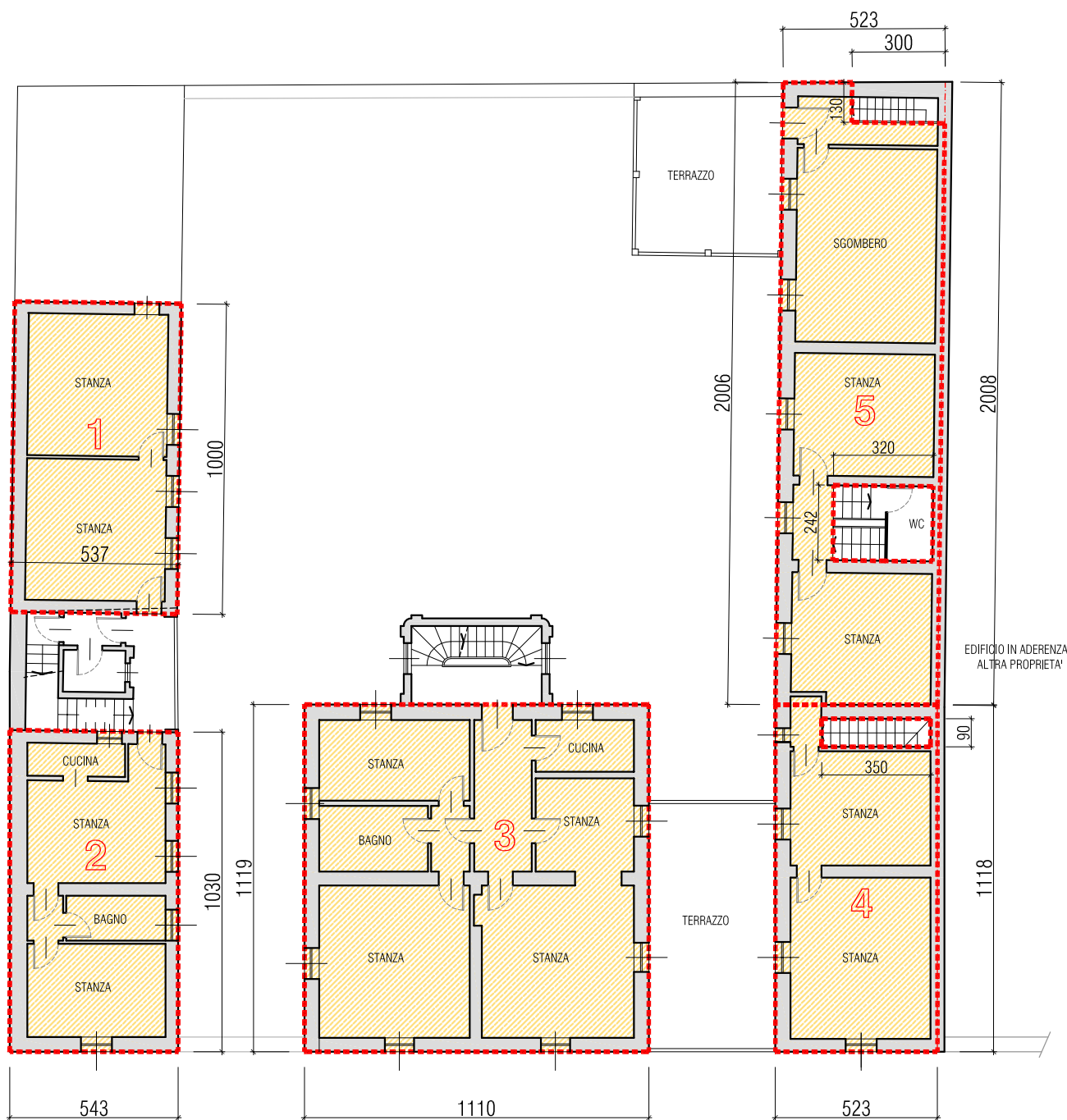

S.L.P. PIANO PRIMO

$$5.37 \times 10.00 + 5.43 \times 10.30 + 11.10 \times 11.19 + 5.23 \times 11.18 - 3.50 \times 0.90 + 5.23 \times (20.06 + 20.08) / 2 - 3.00 \times 1.30 - 3.20 \times 2.42 = 382,48 \text{ MQ.}$$

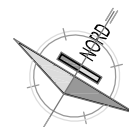

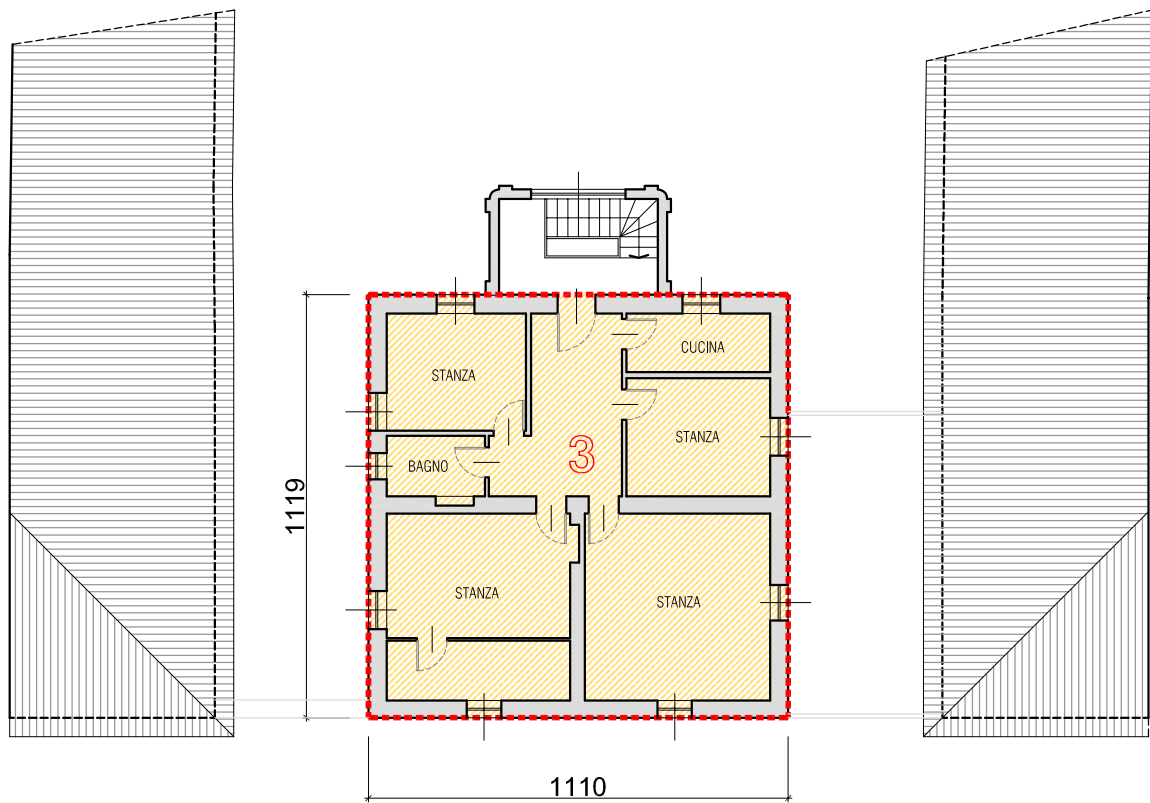

S.L.P. PIANO SECONDO

11.10x11.19 = 124.21 MQ.



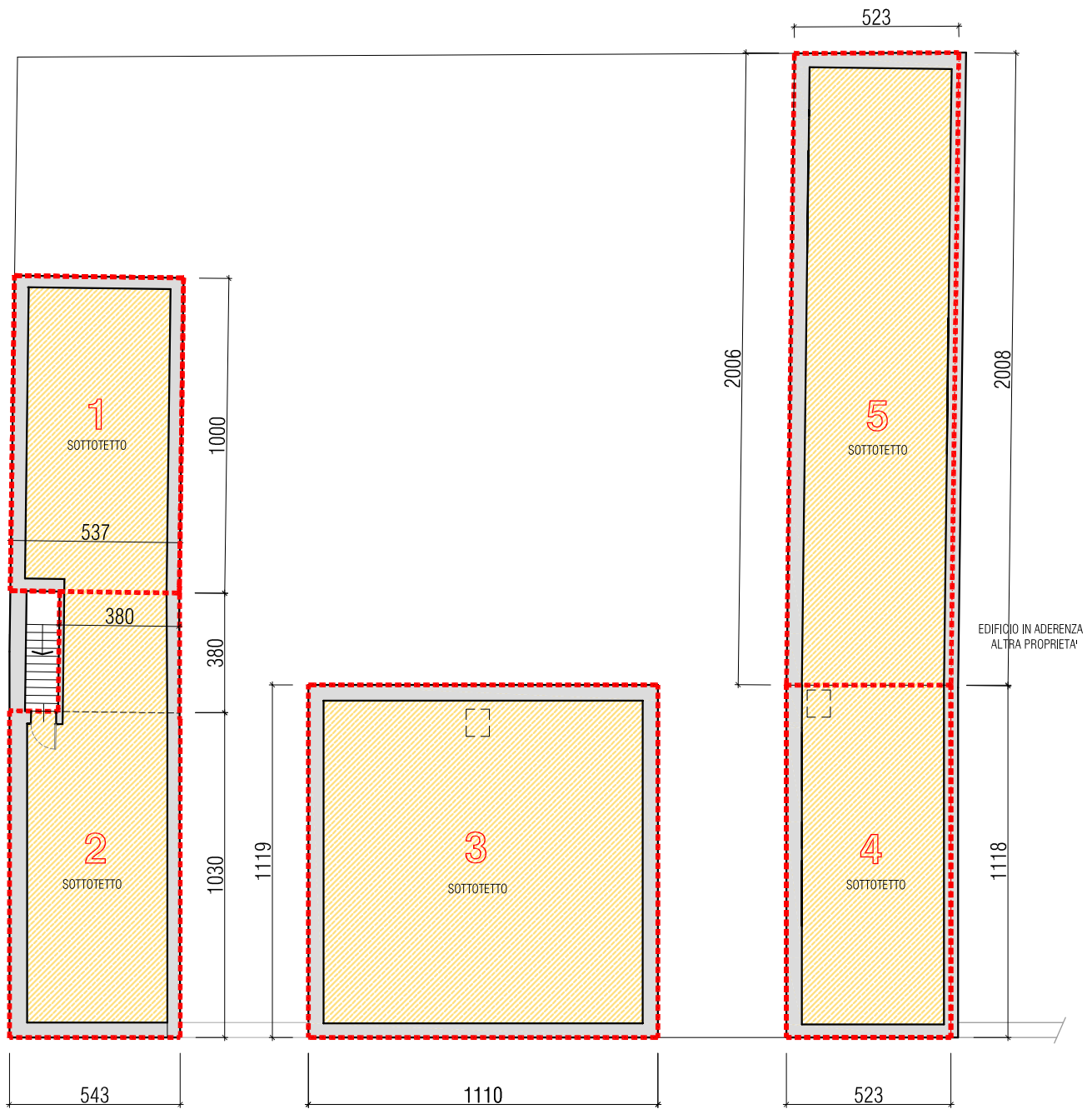

S.L.P. PIANO SOTTOTETTO

$$5.37 \times 10.00 + 3.80 \times 3.80 + 5.43 \times 10.30 + 11.10 \times 11.19 + (5.23 \times 11.18) + 5.23 \times (20.06 + 20.08) / 2 = 411.72 \text{ MQ.}$$



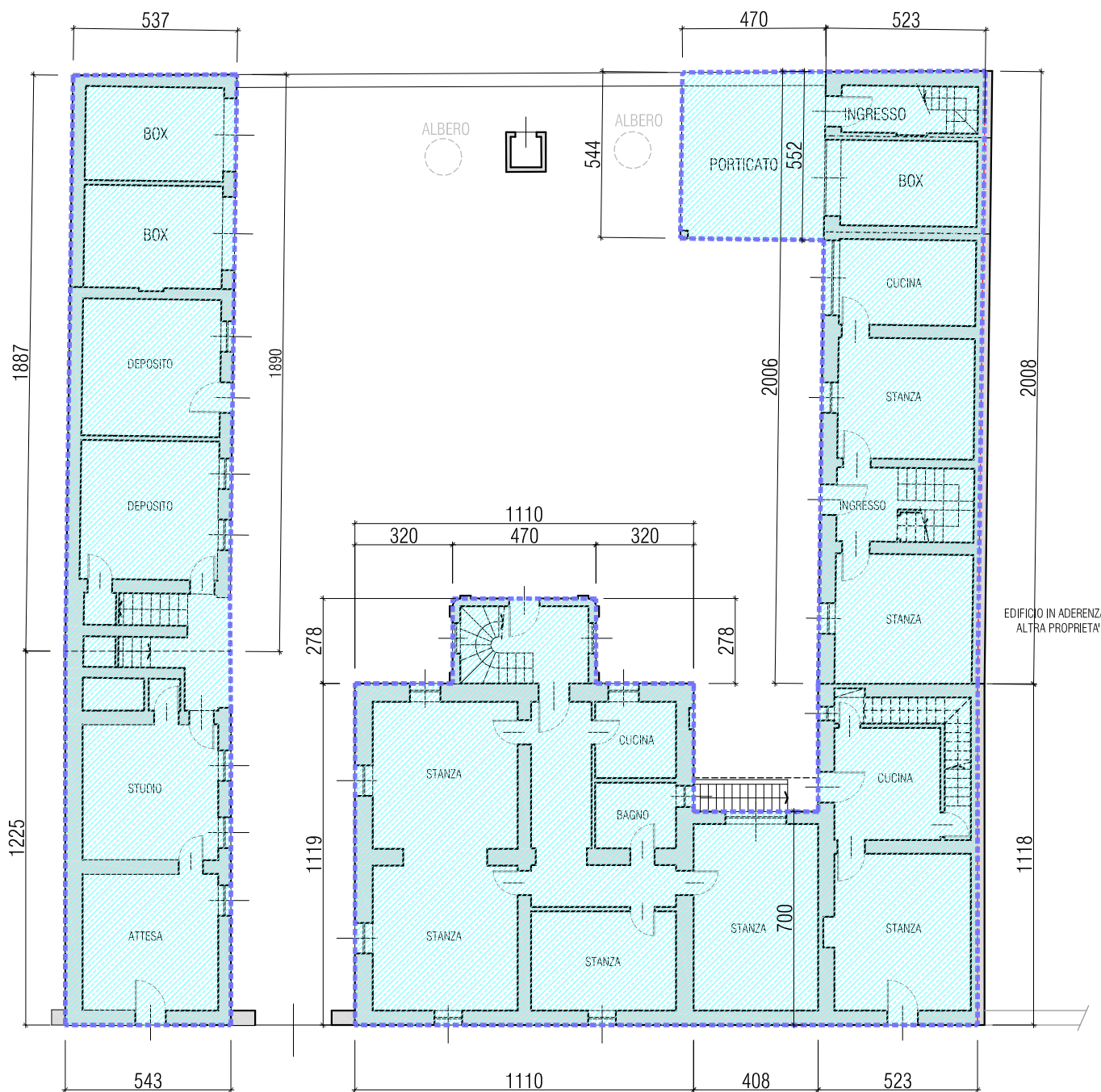

$$5.37 \times (18.87 + 18.90) / 2 + 5.43 \times 12.25 + 11.10 \times 11.19 + 4.70 \times 2.78 + 4.08 \times 7.00 + 5.23 \times 11.18 + 5.23 \times (20.06 + 20.08) / 2 + 4.70 \times (5.44 + 5.52) / 2 = 522.25 \text{ MQ.}$$

